

Section - A

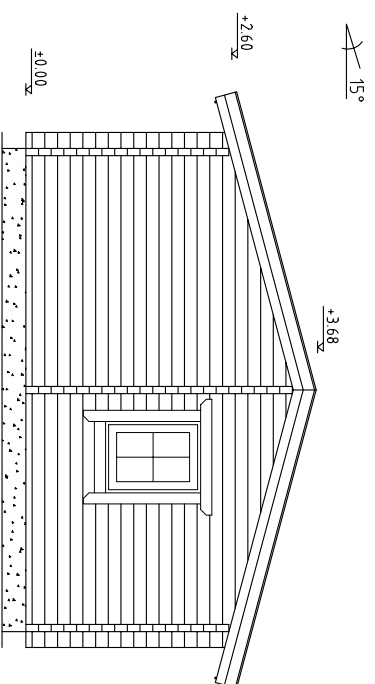

Section - B

Log 92x160mm

| | |
|----------------------------------|---------|
| SECTION | Page: 2 |
| Drawn by: Rebane | |
| CABIN no 1 09-29-2003/08.4.2:31a | |
| | 1:100 |

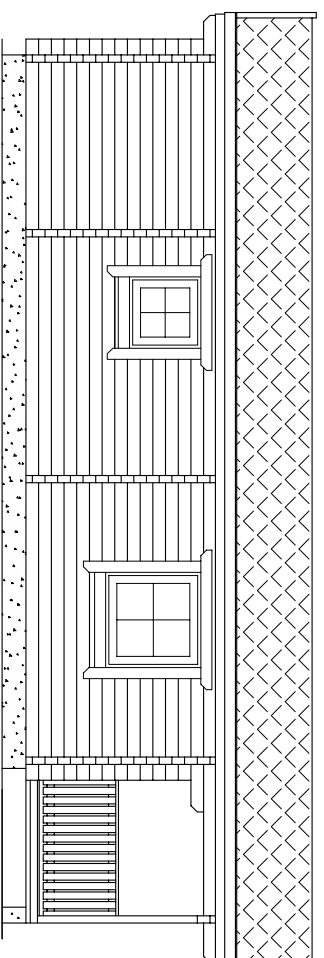

Section — C

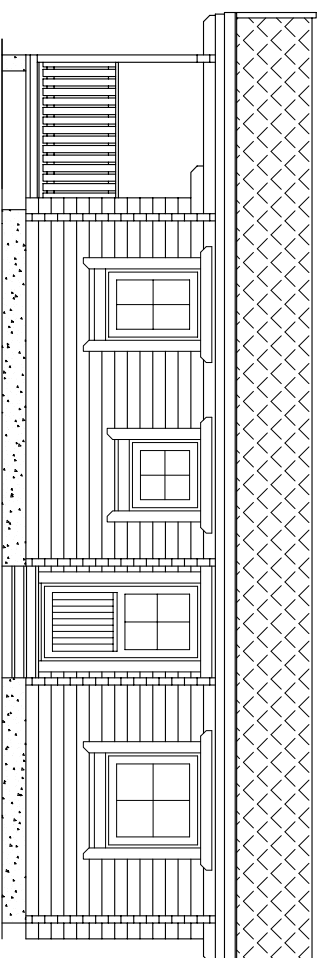

Section — D

Log 92x160mm

| | |
|----------------------------------|-----------|
| SECTION | Page: 2.1 |
| Drawn by: Rebane | |
| CABIN no 1 09-29-2003/08.4.2:31a | |
| 1:100 | |

Section -A

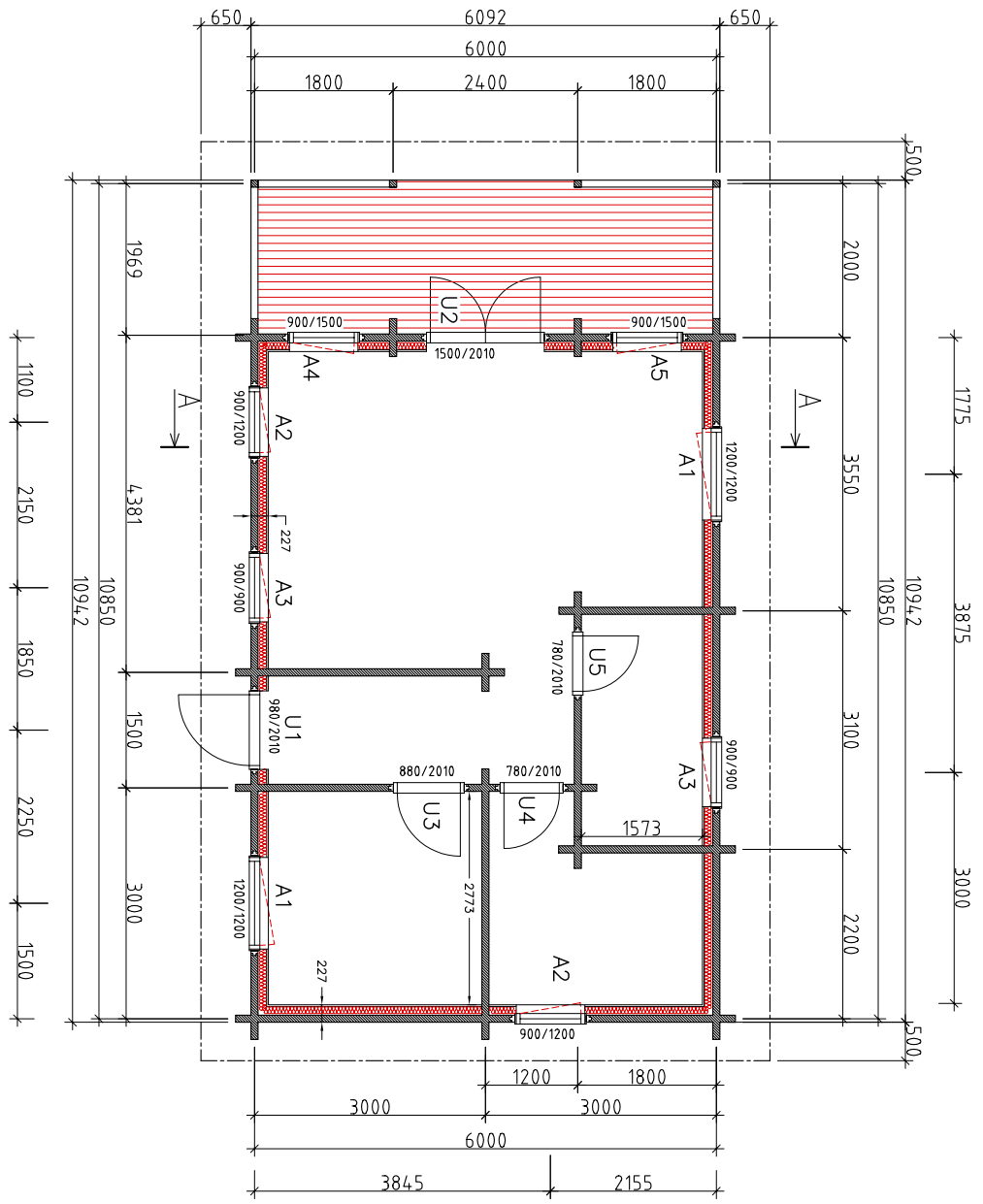

Section -C

Section -B

Section -D

| | | |
|----------------------------------|--------------------|---------|
| Drawn by: Rebane | GROUND PLAN | Page: 3 |
| CABIN no 1 09-29-2003/08.4.2.31a | | 1:100 |

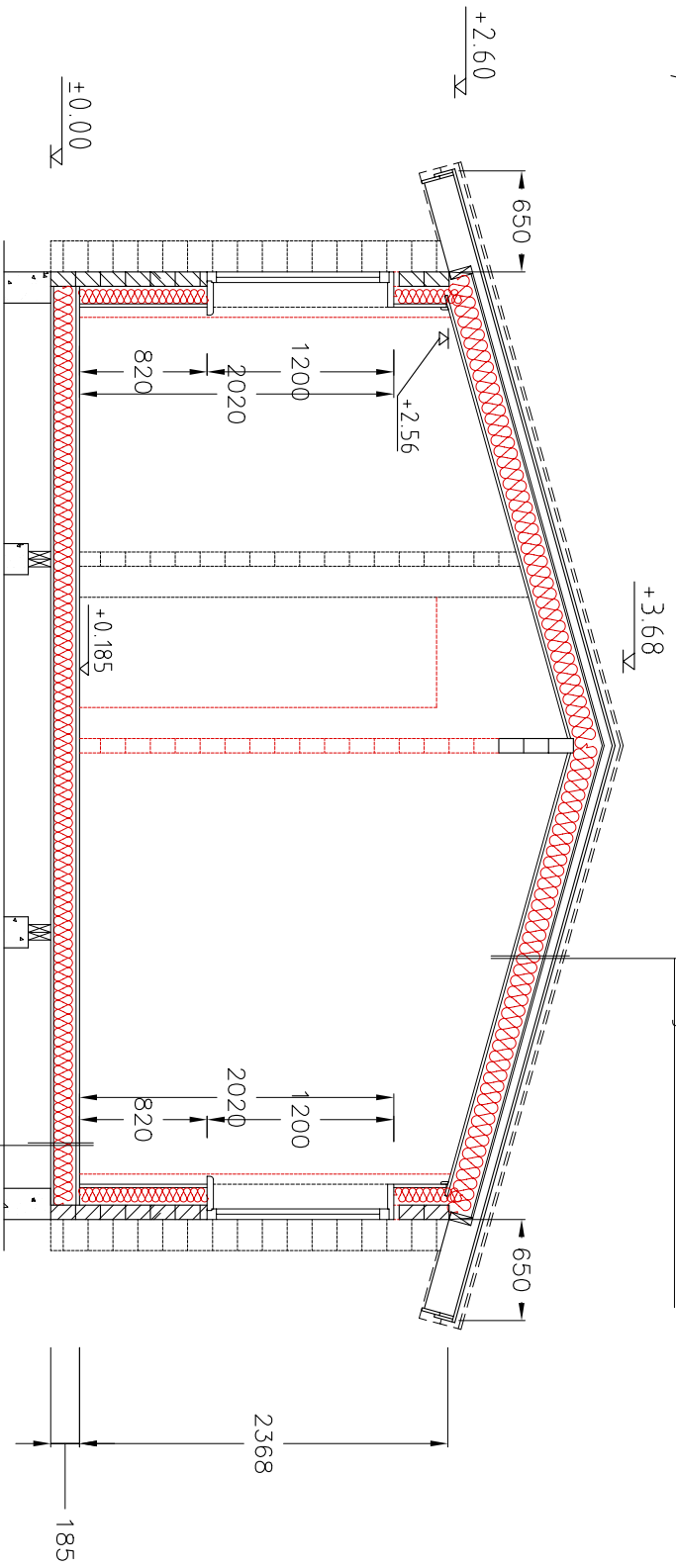

| | |
|-------------------------------------|-----------|
| Roof covering | |
| Roof board | 18x85mm |
| Windplate | 12mm |
| Insulation between rafters | 200 mm |
| Rafters | 55x195 mm |
| Framework for additional insulation | 50x50mm |
| Steam paper | |
| Ceiling board | 11x88mm |

| | |
|--------------------------|----------|
| Floor board | 22x85mm |
| Paper | |
| Insulation | 100mm |
| Floor beam | 50x145mm |
| Black floor | 18x85mm |
| Black floor fixing board | 18x120mm |

Cross-section A-A