

Section -C

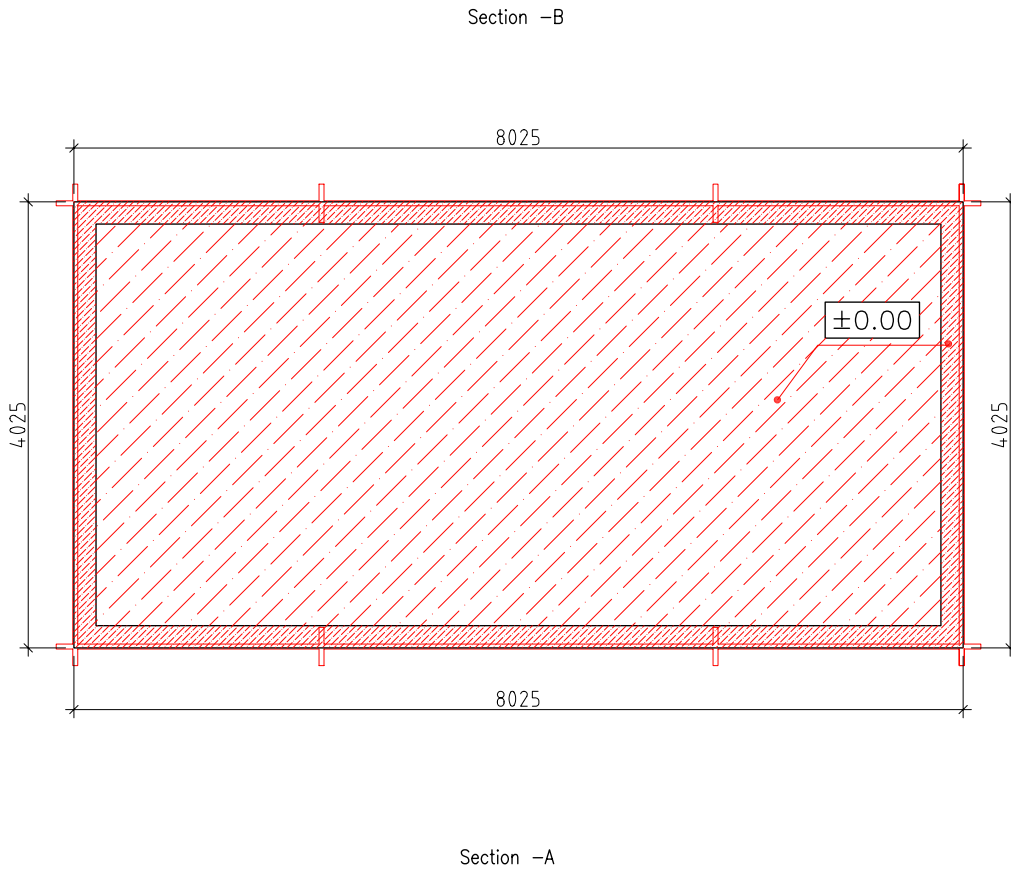

Section -D

FOUNDATION		Page:4.5
Drawn by: Tarmo Tigane	RYAN 8x4	Measure: 1:50

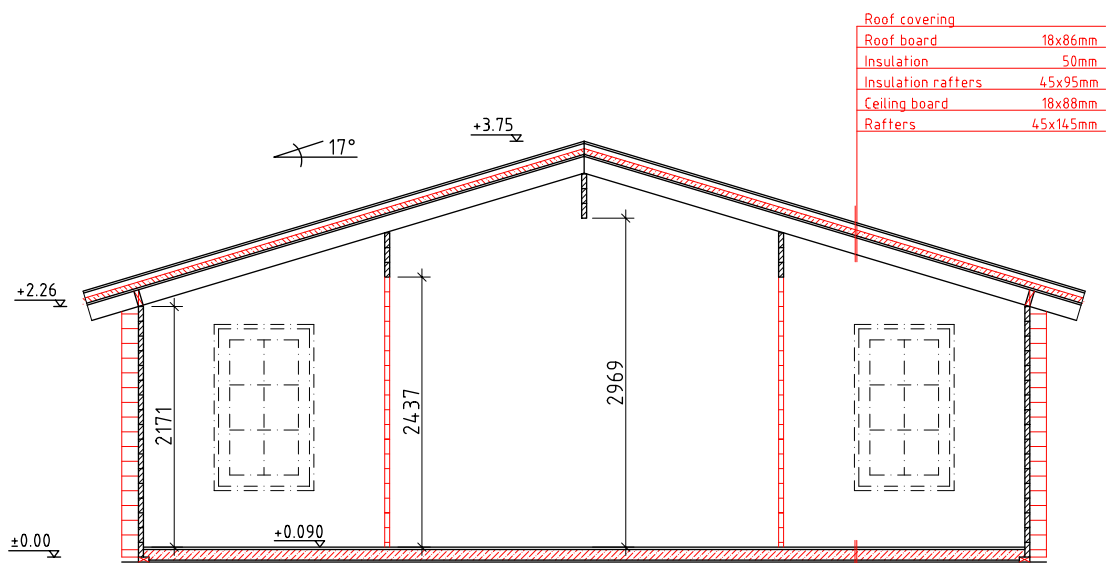

Cross-section A-A

Roof covering	
Roof board	18x86mm
Insulation	50mm
Insulation rafters	45x95mm
Ceiling board	18x88mm
Rafters	45x145mm

Floor board	22x87mm
Paper	
Insulation	100mm
Floor beam	45x95mm
Base board	18x85mm

CROSS-SECTION		Page:4.4
Drawn by: Tarmo Tigane	RYAN 8x4	Measure: 1:50

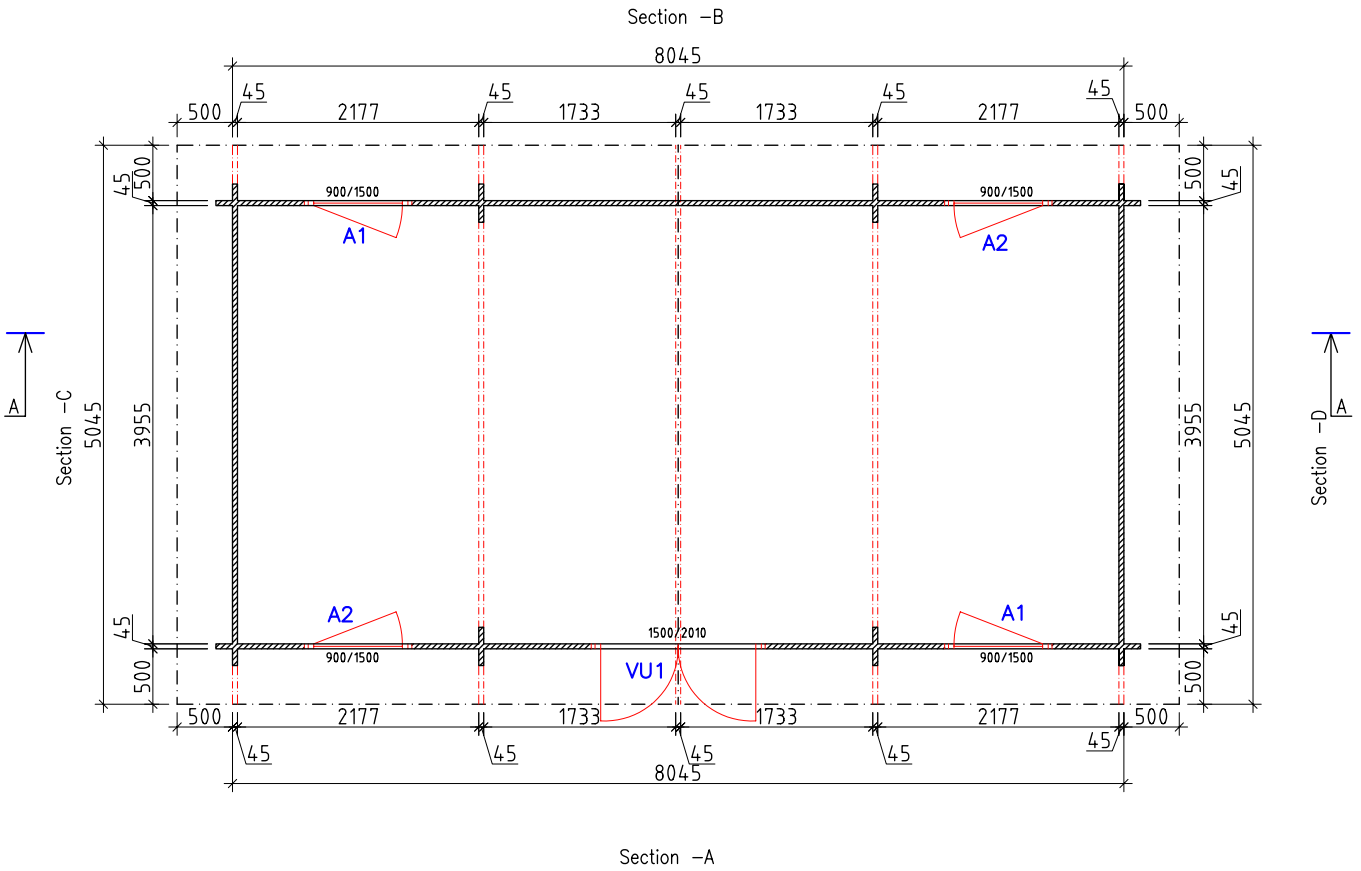

GROUND PLAN		Page:4.2
Drawn by: Tarmo Tigane	RYAN 8x4	Measure: 1:50

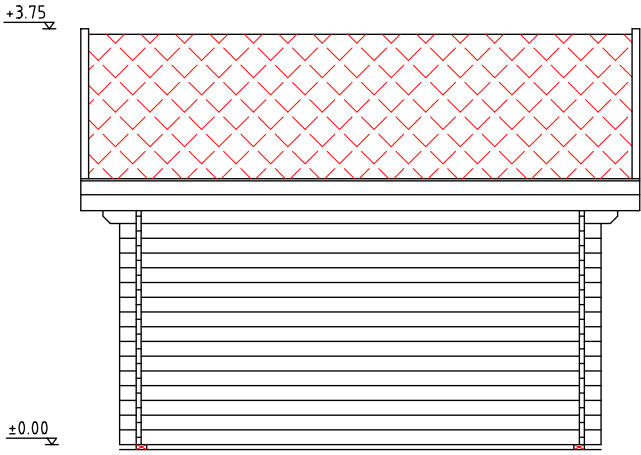

Section-C

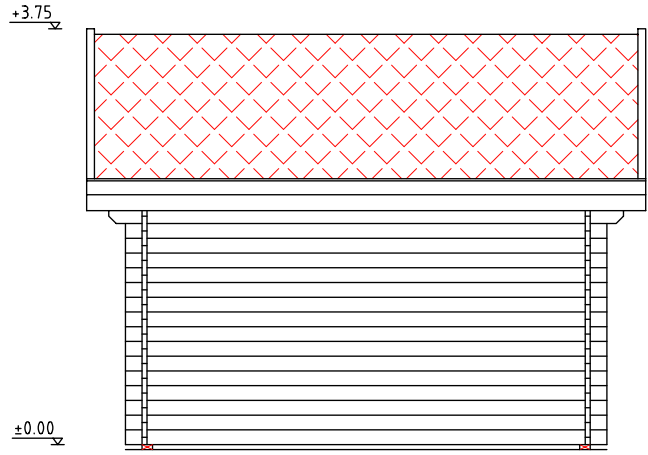

Section-D

SECTIONS		Page:4.1.2
Drawn by:	RYAN 8x4	Measure:
Tarmo Tigane		1:50

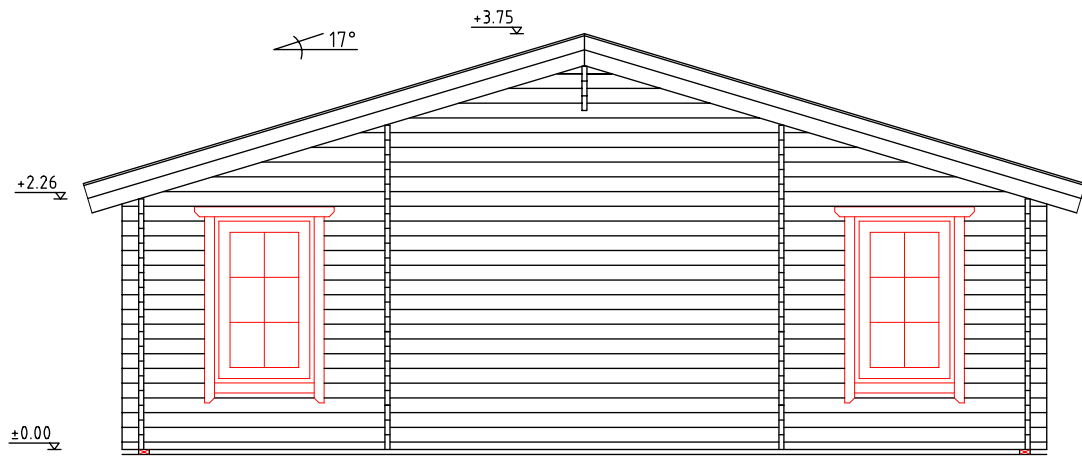

Section-B

SECTIONS		Page:4.11
Drawn by:	RYAN 8x4	Measure:
Tarmo Tigane		1:50

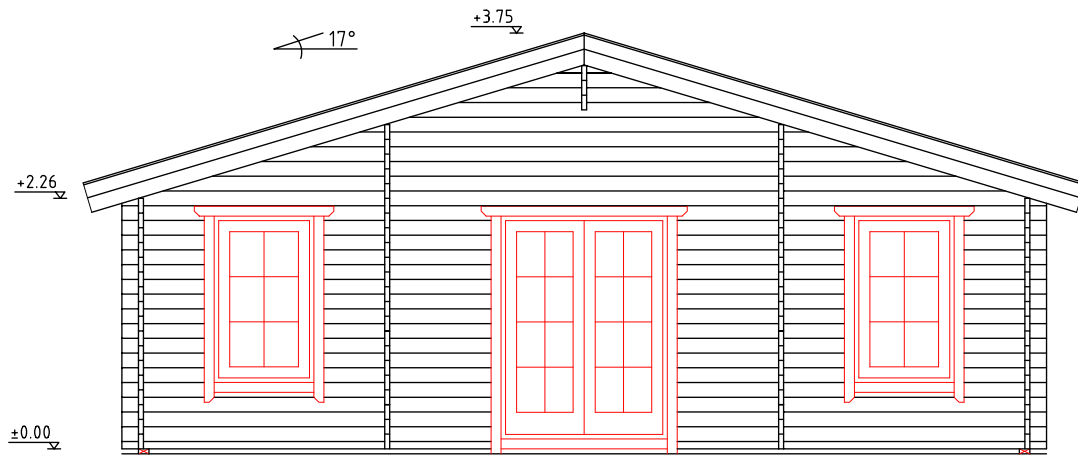

Section-A

SECTIONS		Page:4.1
Drawn by:	RYAN 8x4	Measure:



Kaseküla 14, 61504 Elva
Estonia
Phone: +37 27 - 356 653
Fax: +37 27 - 457 238
E-mail: rpm@rpm.ee
http: //www.rpm.ee

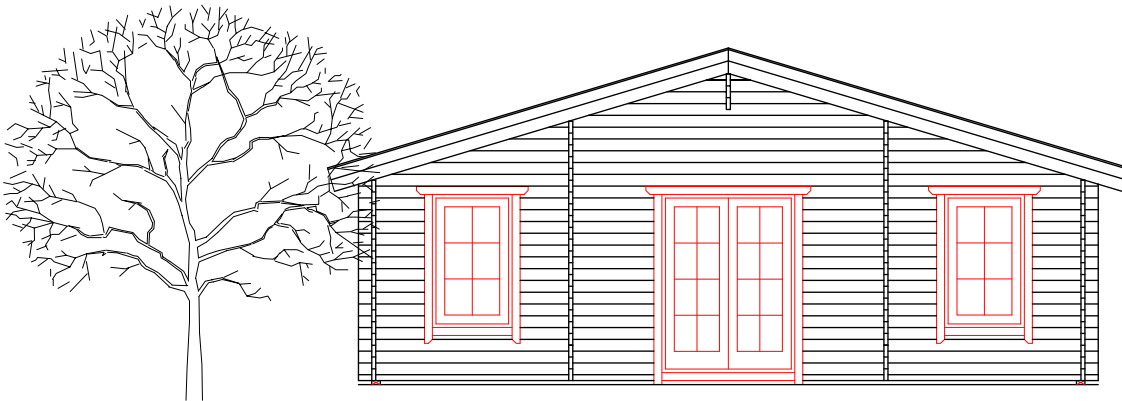

RYAN 8x4

Customer : NFLC

Manufactured : RPM Ltd

Contract Nr. :

Wall beam (in mm): #45x133

Total area (in m²) : 32.5 m²

Chairman of RPM Ltd : Enno Kuldkepp

"....."2005a.

Customer:

"....."2005a.