



 **RPM**
custom log homes
Kaseküla 14, 61504 Elva
Registreeringu number:
EP10353544-0001

Elevation - A

Sarah Ben King

Drawn by :	Alvar Rebane	Page:	AE: 4.1
Date:	26.01.2010	Scale:	1:100

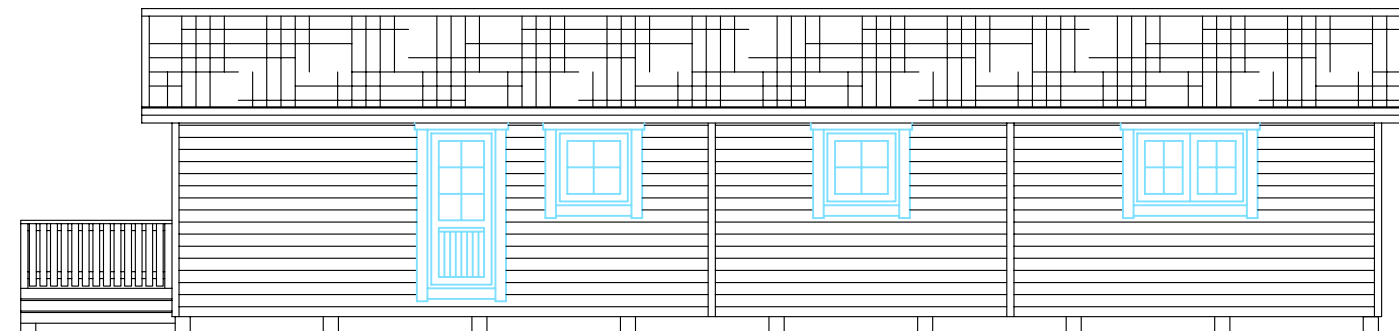

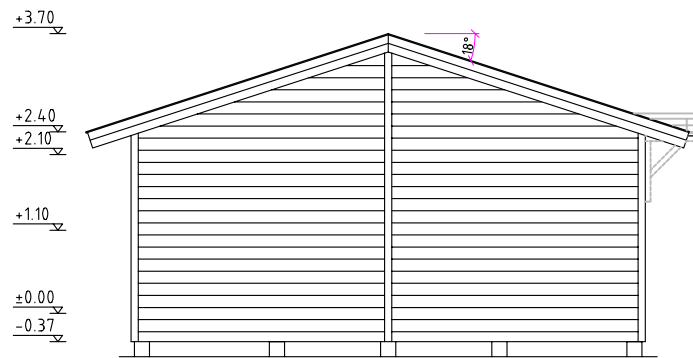

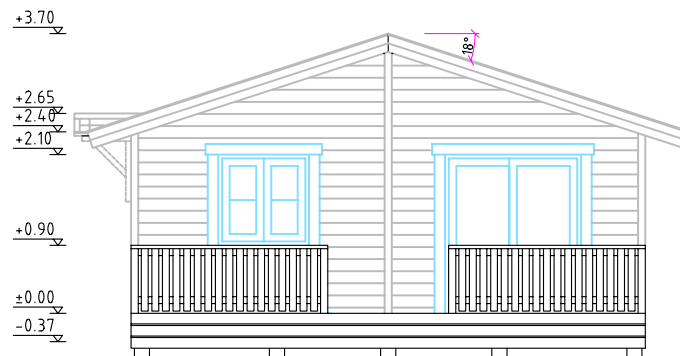

Elevation-B

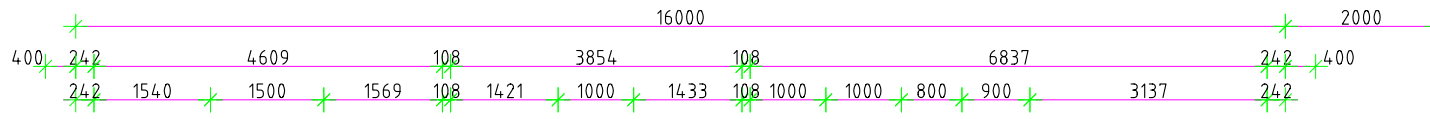

← A

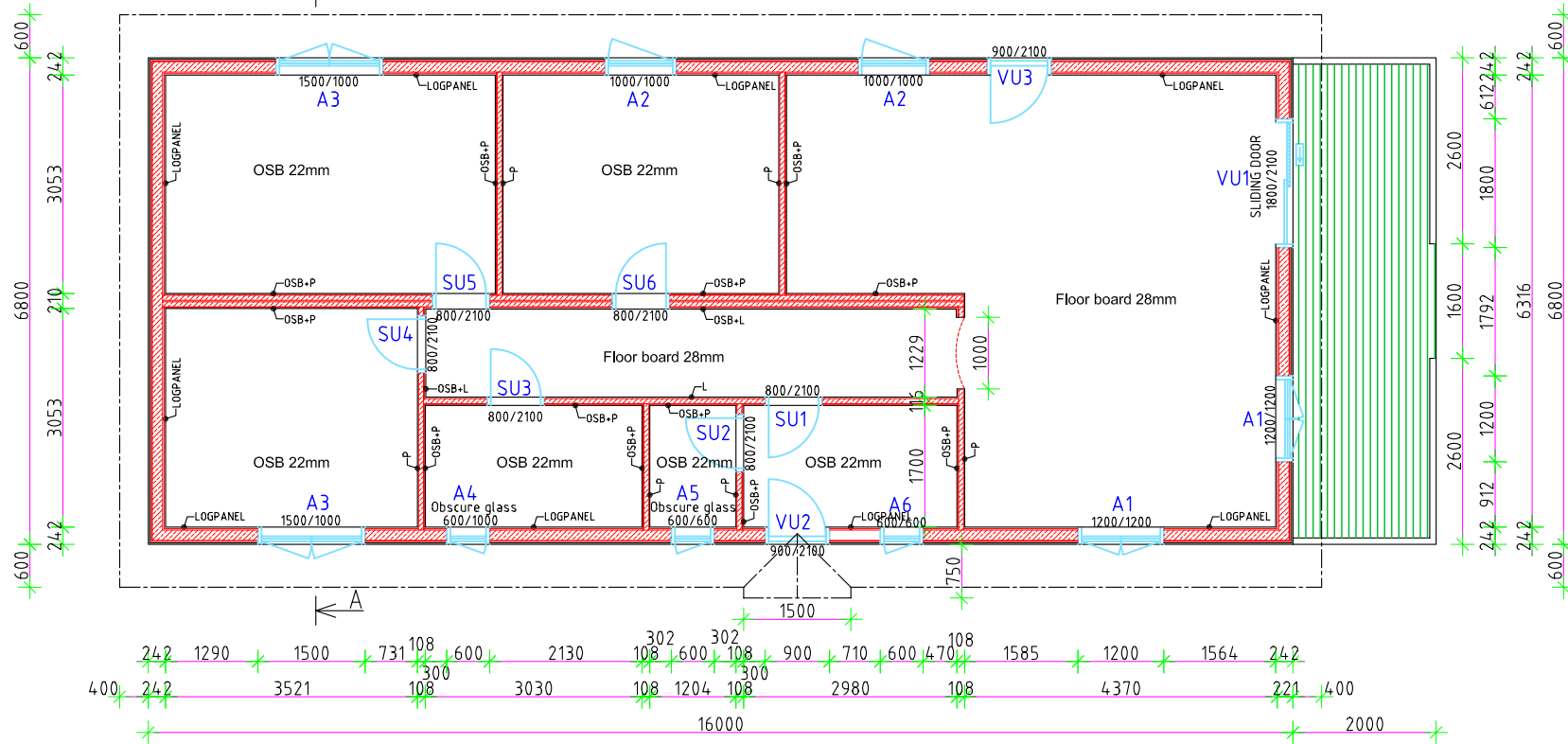

Elevation-D

Elevation-C

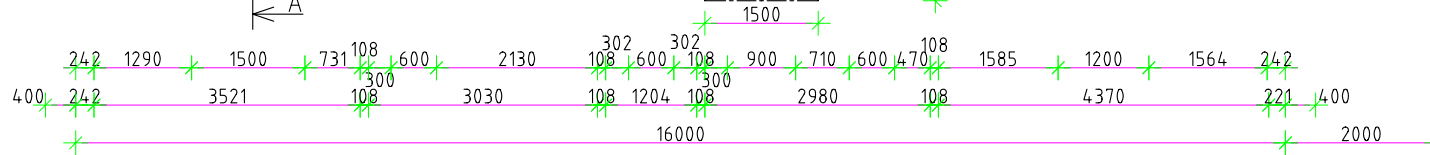

Elevation-A

P - plasterboard 13mm
 L - logpanel 21x160mm
 OSB+P - OSB 12mm + plasterboard 13mm
 OSB+L - OSB 12mm + logpanel 21mm

RPM
 custom log homes
 Kaseküla 14, 61504 Elva
 Reg. No: EP10353544-0001

Ground plan

Sarah Ben King

Drawn by :	Alvar Rebane	Page:	AE: 4.2
Date:	26.01.2010	Scale:	1:100

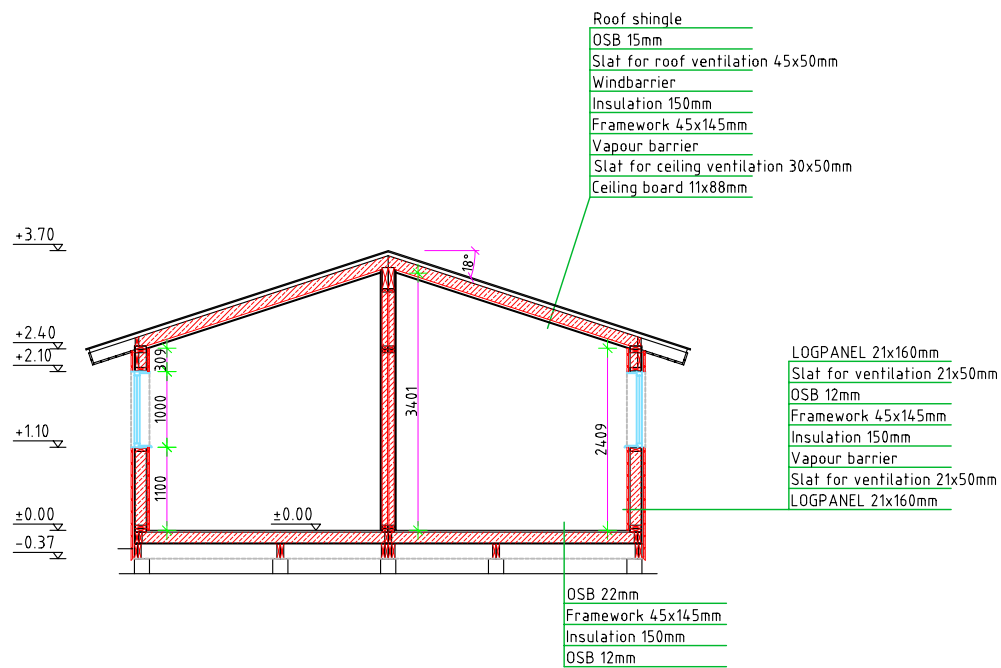

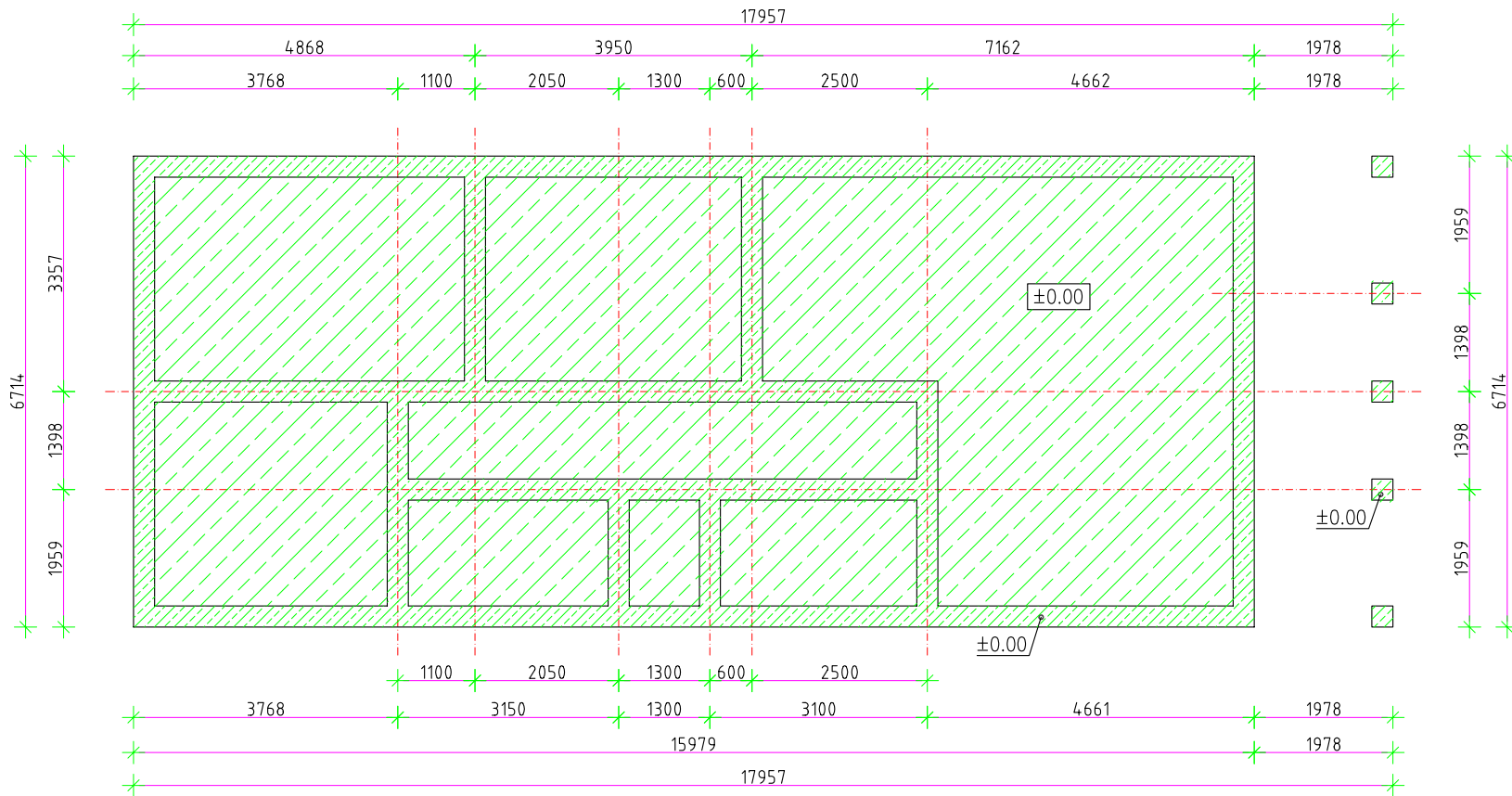

Depth of foundation and footing dimensions to be specified in separate foundation engineering project (not a part of RPM woodhouse project).

RPM
 custom log homes
 Kaseküla 14, 61504 Elva
 Reg. No:
 EP10353544-0001

Foundation plan

Sarah Ben King

Drawn by :	Alvar Rebane	Page:	AE: 4.5
Date:	26.01.2010	Scale:	1:100