

AS RPM

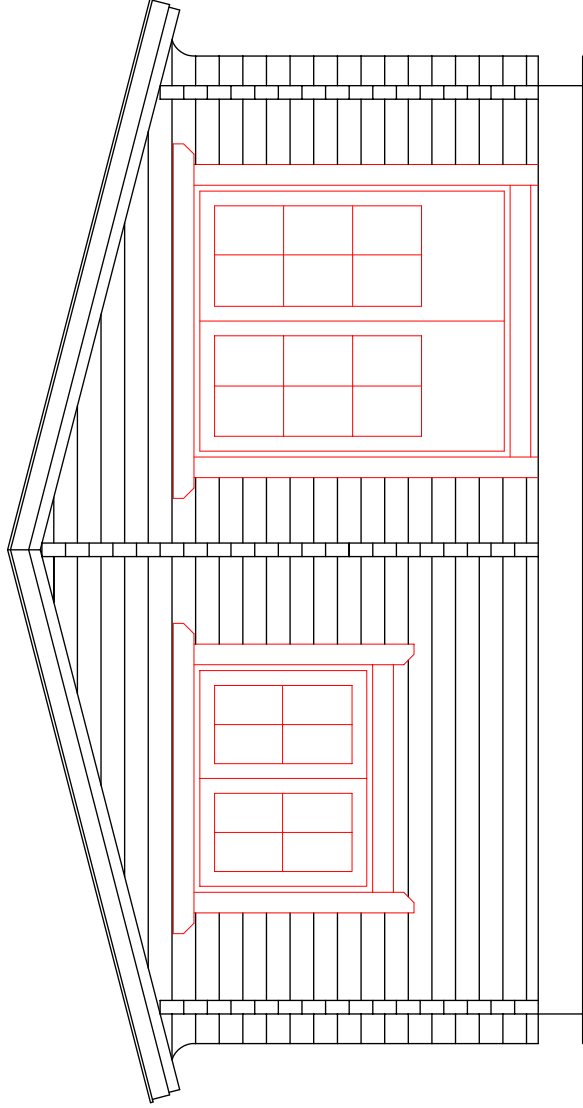

Kaseküla 14, 61504 Elva
Estonia

Phone: +37 27 - 356 653
Fax: +37 27 - 457 238
E-mail: rpm@rpm.ee
http: //www.rpm.ee



RICHARD HILL

Customer :NFLC.....
Manufactured : RPM Ltd
Contract Nr. :
Wall beam (in mm):92.....
Total area (in m²) :318 m².....

Chairman of RPM Ltd : Enno Kuldkoep
" "2004a.

Customer:
" "2004a.



Kaseküla 14 ✦ 61504 ELVA

Elva

17. juuni 2004. a..

GUARANTEE CONDITIONS for RPM LOGHOUSES

Dear Client,

With our co-operation we succeeded to finish nice and elegant log house. From long ago we know that the particularity of log construction is its settlement or “sitting” within two years. To keep the house in good condition and to have the house looking good after many years following regulation works has to be done by client:

- Vertically standing pillars has to be lowered by using regulating bolts (pos no. 141) until the log wall witch is leaning on it is on plumb line.
- The logs witch are leaning on the brick (stone) wall has to be lowered using regulating bolts (pos. no. 141) until the log wall witch is leaning on it is on plumb line (page 16.17).
- Screw bars (pos. no. 149) in the log walls have to be tight. The bars have to be tighten comparatively strong (do not brake the screw bars!!!).

The above-mentioned regulating works have to be done in following order:

- First month after the house is finished – every week.
- Second month after the house is finished – every second week.
- On third month and after – when needed.

Vertically standing walls have to be always on plumb line and screw bars have to be tight!!

The regulating works do not pertain under the guarantee. These works has to be done by client!

The regulating of doors and windows does pertain under the guarantee.

By settlement of the house some doors or windows may move from its original spot. Together with doors and windows the client will get special regulating wrench. If you cannot regulate the doors and windows yourself, the assembling company can do it.

The guarantee is valid if the Customer, additionally to the above-mentioned works, is painting the house twice with special timber paint, within the guarantee time (five years).

For additional information please contact the producer.

A LIVING HOUSE
LIVING HOUSES ✦ SAUNAS ✦ GARTEN HOUSES

Kaseküla 14,
61504 ELVA
TARTU MAAKOND
Reg. Nr: 10023445

Tel: 372-7-356-653
Fax: 372-7-457-238
E – mail: rpm@rpm.ee
<http://www.rpm.ee>

Aa 10102026788003
Eesti Ühispank Tartu
kood 401

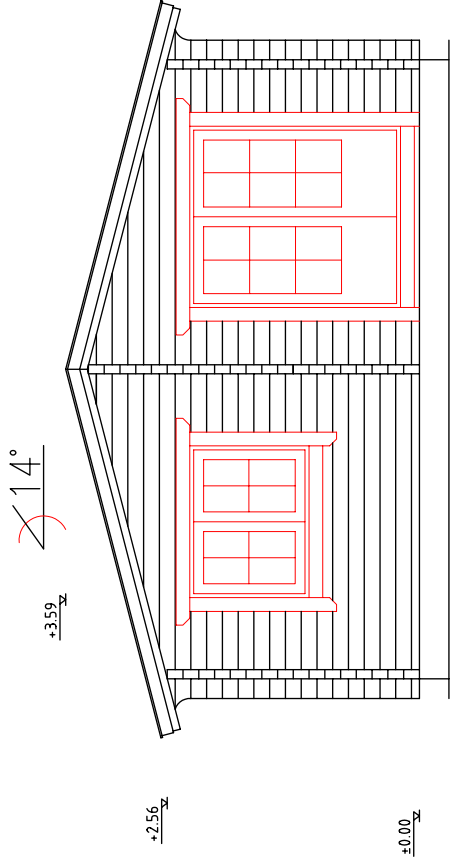

Section -A

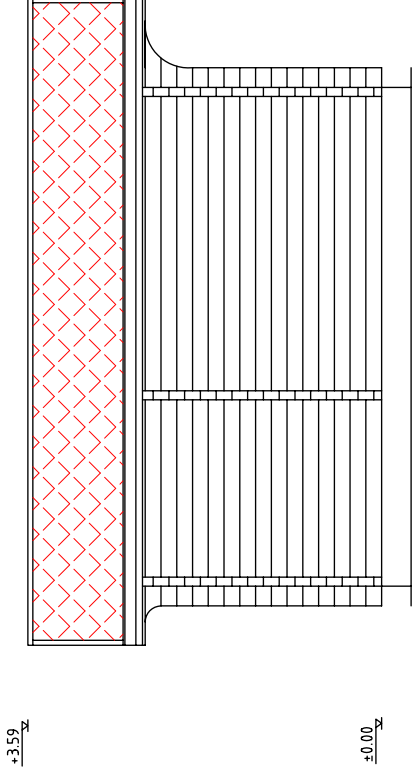

Section -C

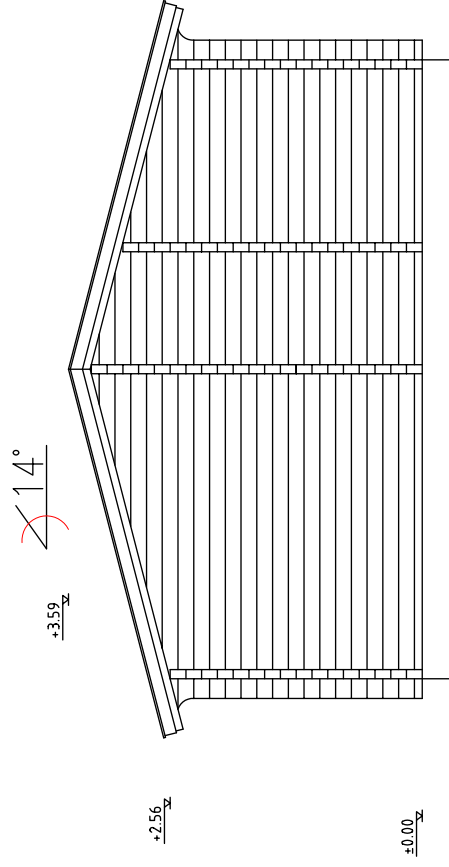

Section -B

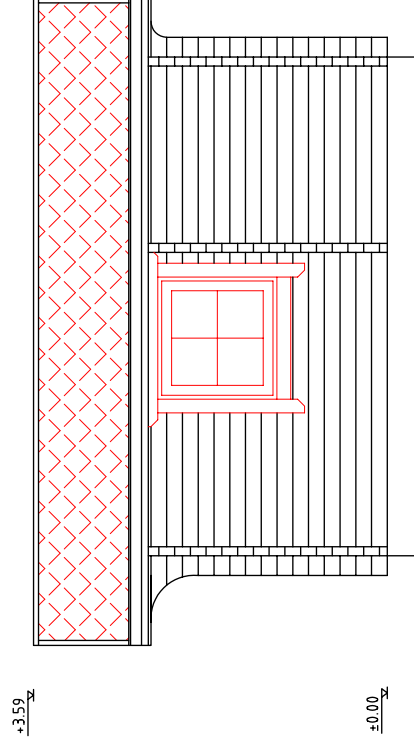

Section -D

Section -B

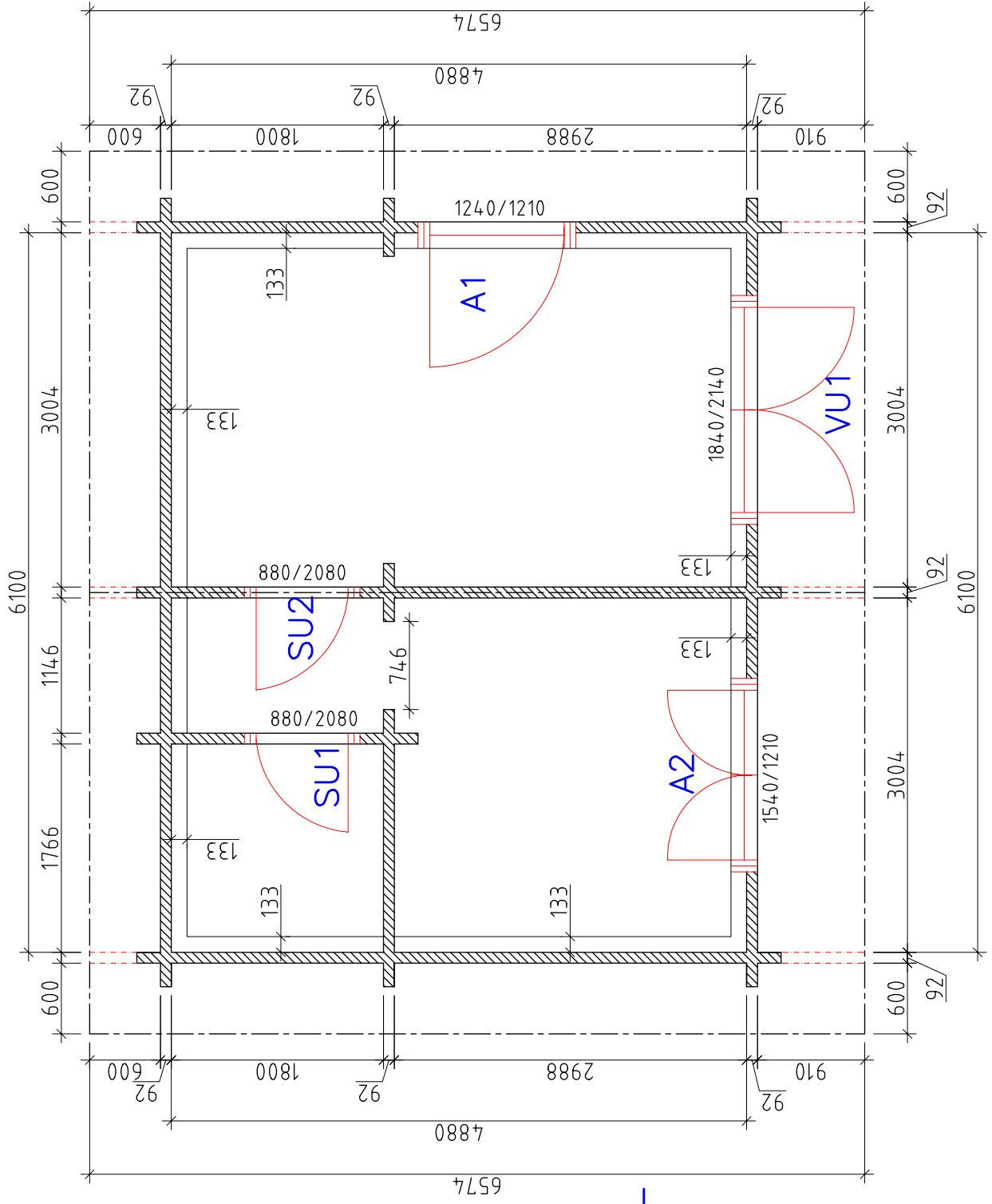

Section -C

Section -D

Section -A

Roof covering	
Roof board	18x85mm
Windplate	
Insulation between rafters	
Rafters	45x140mm
Framework for additional insulation	
Stream paper	
Ceiling board	11x88mm

14°

+3.58

+2.56

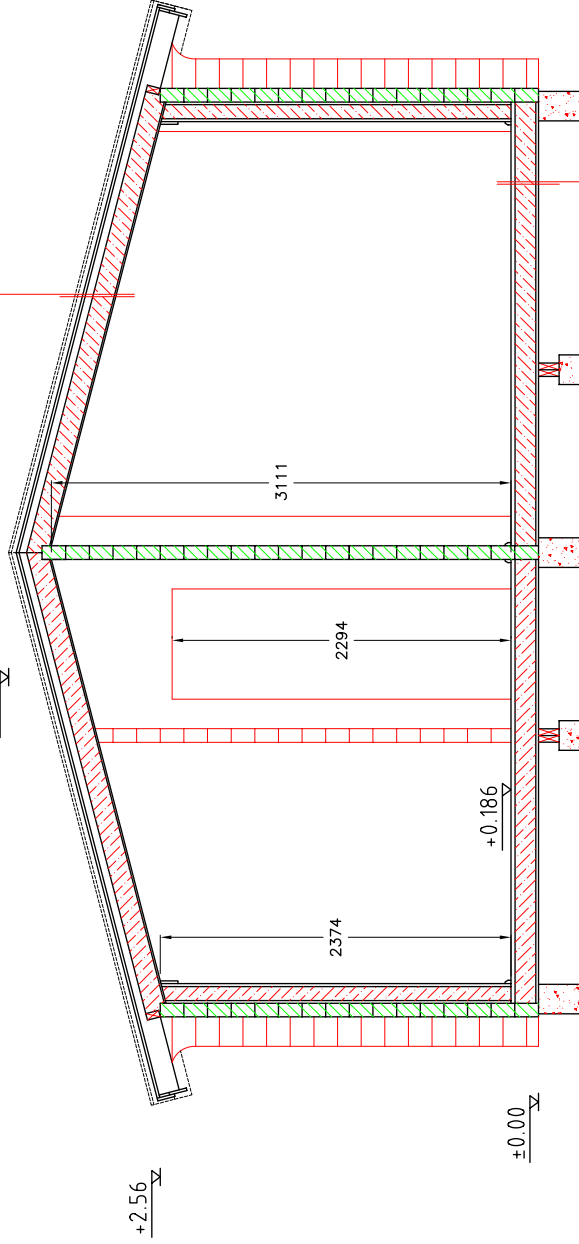

Floor board	28x85mm
Paper	
Insulation	
Floor beam	45x140mm
Black floor	
Black floor fixing board	18x120mm

CROSS-SECTION A-A

CROSS-SECTION

Page: 4.4

Drawn by:
Tarmo Tigane

RICHARD HILL

Measure:
1:50