

Section - A

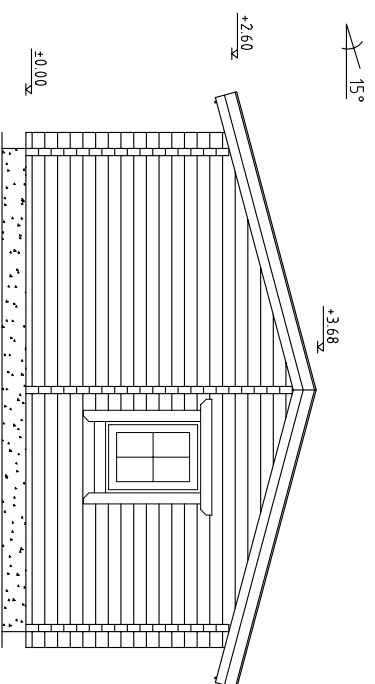

Section - B

Log 92x160mm

|                                  |         |
|----------------------------------|---------|
| SECTION                          | Page: 2 |
| Drawn by:<br>Rebane              |         |
| CABIN no 1 09-29-2003/08.4.2:31a |         |
|                                  | 1:100   |

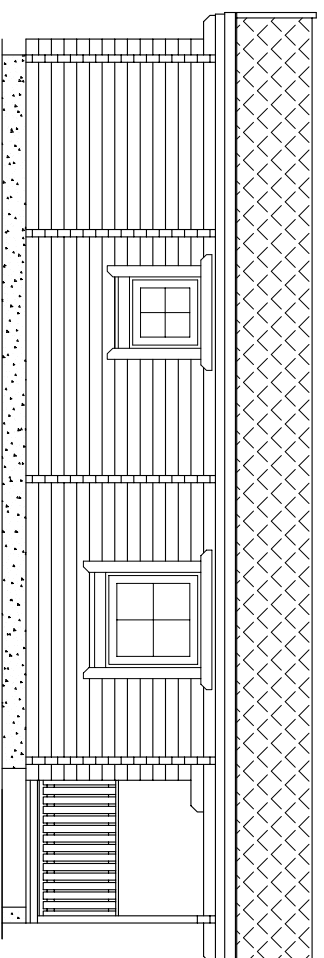

Section — C

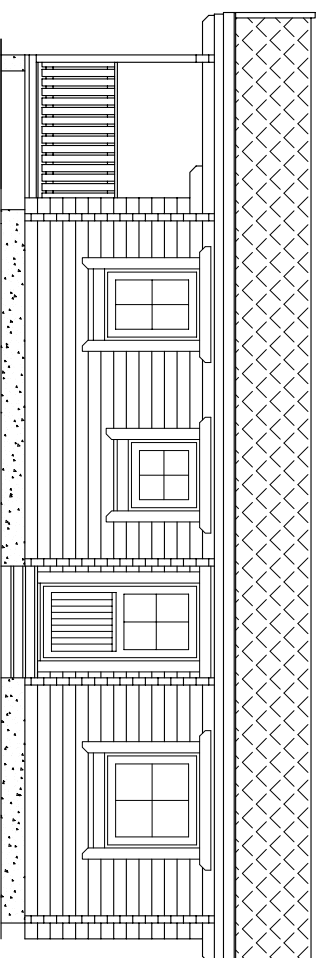

Section — D

Log 92x160mm

|                                  |           |
|----------------------------------|-----------|
| SECTION                          | Page: 2.1 |
| Drawn by:<br>Rebane              |           |
| CABIN no 1 09-29-2003/08.4.2:31a |           |
| 1:100                            |           |

Section -A

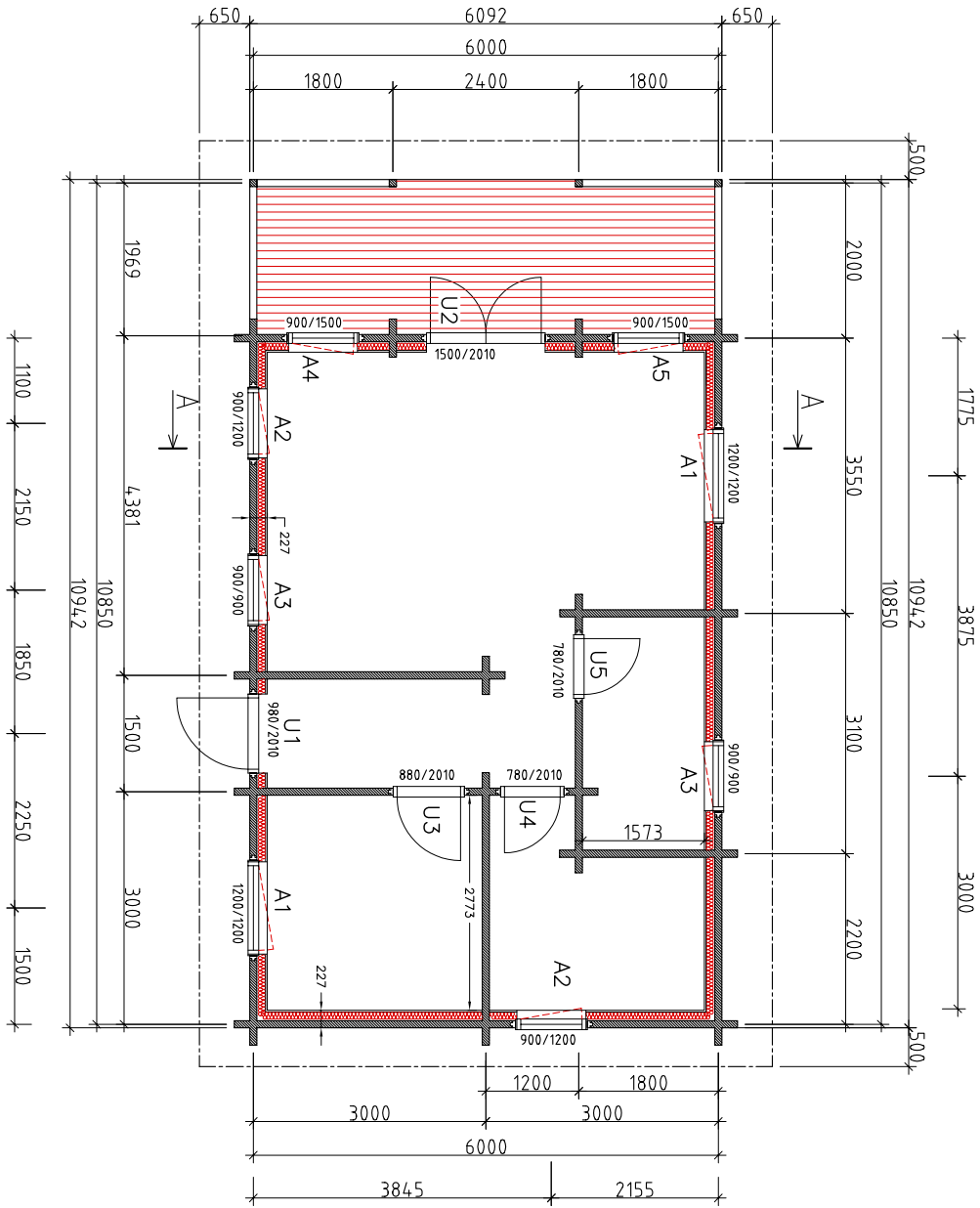

Section -C

Section -D

Section -B

15°

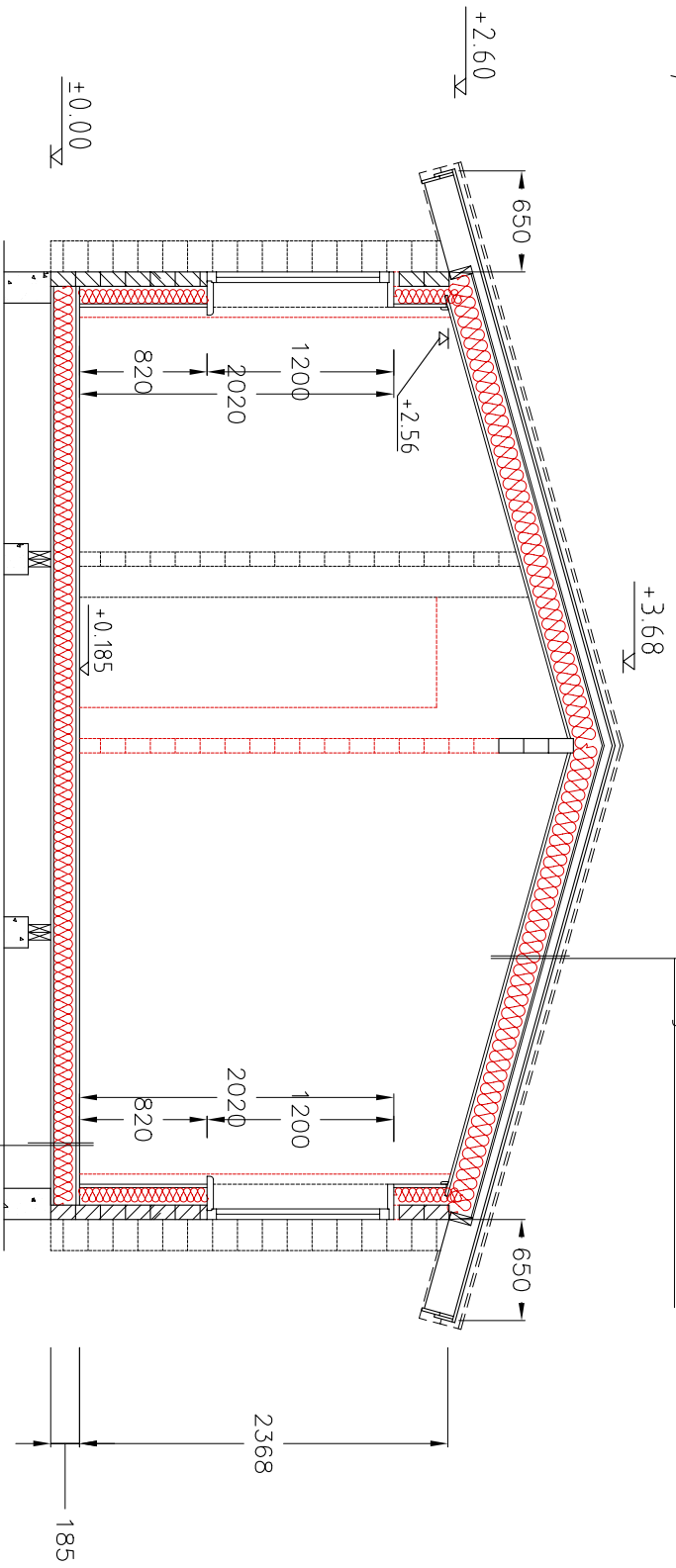

|                                     |           |
|-------------------------------------|-----------|
| Roof covering                       |           |
| Roof board                          | 18x85mm   |
| Windplate                           | 12mm      |
| Insulation between rafters          | 200 mm    |
| Rafters                             | 55x195 mm |
| Framework for additional insulation | 50x50mm   |
| Steam paper                         |           |
| Ceiling board                       | 11x88mm   |

|                          |          |
|--------------------------|----------|
| Floor board              | 22x85mm  |
| Paper                    |          |
| Insulation               | 100mm    |
| Floor beam               | 50x145mm |
| Black floor              | 18x85mm  |
| Black floor fixing board | 18x120mm |

Cross-section A-A